



CMHA SOLICITATION 2024-1825
Grounds Maintenance for Marquette Manor
ATTACHMENT B FEE SUBMISSION FORM

The proposed fees are all-inclusive of all related costs that the successful proposer will incur to provide the noted services, including but not limited to: employee costs and benefits, clerical support, supplies, materials, licensing, insurance, travel, fuel surcharges, franchise fees, etc. The Proposer is responsible for providing firm, fixed costs as specified below. In addition, the proposer must provide a fixed, firm cost for additional services.

If Contractor is awarded the contract for this solicitation, this Fee Submission Form may be used as Exhibit B to the Contract. The completion of the form is no guarantee of a contract or the award of any services.

PROPOSER'S STATEMENT

The undersigned proposer hereby states that by completing and submitting this Form and all other documents within this submittal, he/she is verifying that all information provided herein is, to the best of his/her knowledge, true and accurate, and that if the Authority discovers that any information entered herein to be false, such shall entitle the Authority to not consider or make award or to cancel any award with the undersigned party. Pursuant to all QSP Document including attachments, this Fee Submission Form, and pursuant to all documents submitted, the undersigned proposes to supply the Authority with the services and/or products described herein for the fee(s) submitted pertaining to this QSP.

Date: _____

Company: _____

Address: _____

City, State, Zip _____

Phone(s): _____

Email: _____

By: _____
(Signature of Offerer)

By: _____ Title: _____
(Print Name)

Fed Tax ID: _____





REQUEST FOR PROPOSALS (RFP) Solicitation 2024-1825

Location: AMP 218/218B This includes scattered sites throughout Hamilton County.
 All fees are firm fixed costs.
 Landscaping Services and Turf and Weed Control Services are at the discretion of CMHA.

| Entry # | Property Type | Address | Property Physically Inspected (Y or N) | Mowing (per service) | Landscaping Services | | | Turf and Weed Control (per service) | | | | |
|------------|-------------------|---|--|----------------------|----------------------|-----------------------|------|-------------------------------------|---------------------------|------------|------------|------------|
| | | | | | Spring | Monthly (per service) | Fall | | | | | |
| 1 | High Rise | Marquette Manor – 1999 Sutter | | \$ _____ | | | | | | | | |
| 1b, 1c, 1d | Undeveloped Areas | Undeveloped Areas around Marquette Manor Note: Mow once per month; no Landscaping Services and no Turf and Weed Control* | | \$ _____ | | | | | With mulching \$ _____ | \$ _____ * | \$ _____ * | \$ _____ * |
| 2 | Lot | Baltimore & Westwood N. Blvd. corner lot. NOTE: Grass outside of fence needs to be cut all the way to Sutter/Westwood Northern Blvd. | | \$ _____ | | | | | Without Mulching \$ _____ | | | |
| | | <u>MOWING PER SERVICE BY AMP</u> | | \$ _____ | | | | | | | | |

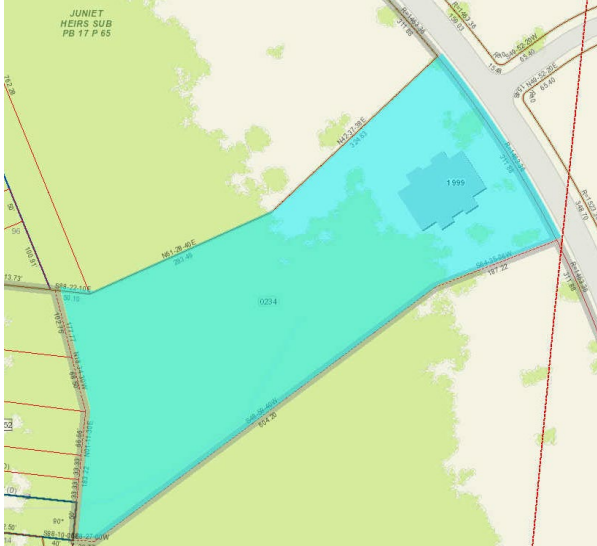
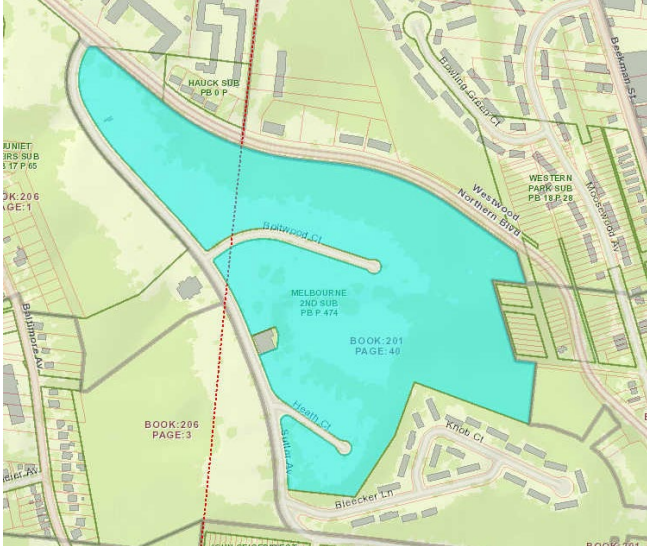
*** Do not include Undeveloped Areas in Landscaping Services, or Turf and Weed Control.**

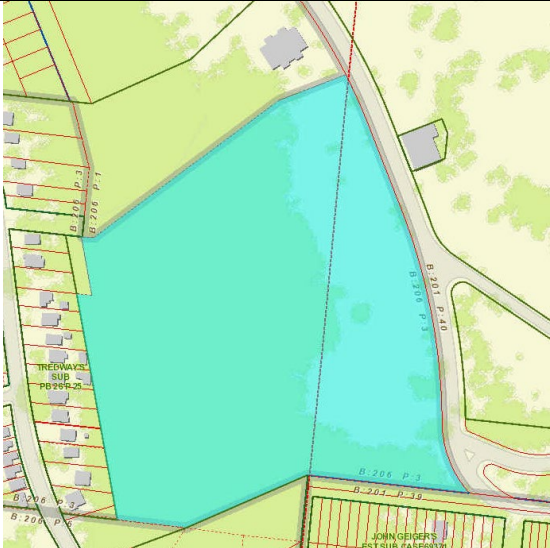
| | |
|--|---|
| <p>1 Marquette Manor</p> | <p>1b Undeveloped Area East of Marquette Manor</p> |
|  |  |
| <p>1c Undeveloped Area North of Marquette Manor</p> | <p>1d Undeveloped Area South of Marquette Manor</p> |
|  |  |

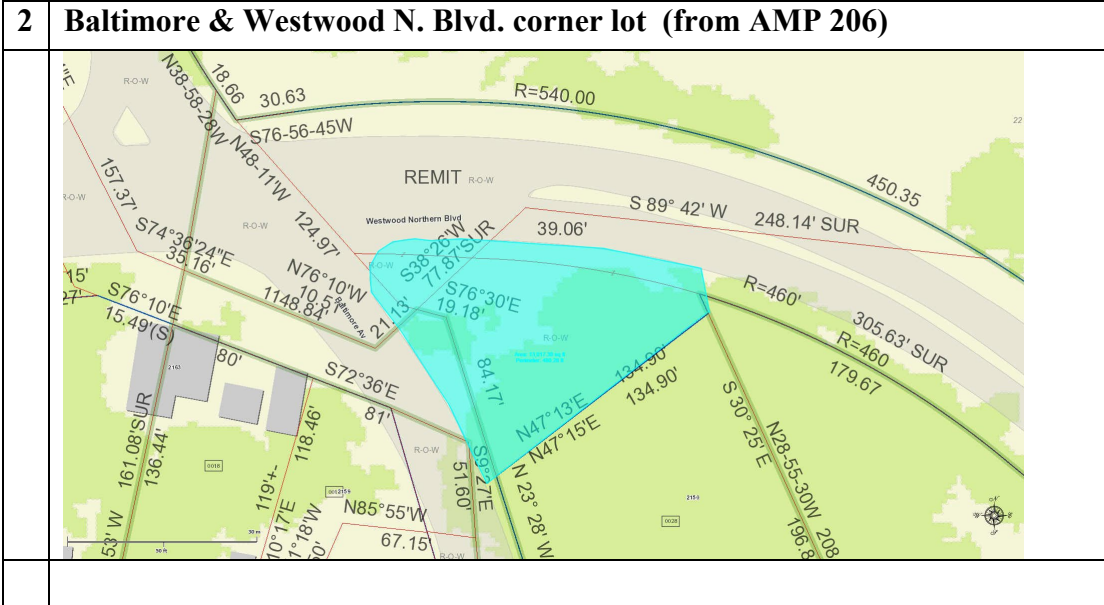

Solicitation 2024-1825
 Grounds Maintenance for Marquette Manor
 Attachment B

NOTE: When invoicing for these services all invoices must be itemized into the number of hours worked, the number of workers on the job, the cost of any materials (also itemized), as well as comply with the invoicing instructions in the CMHA General Terms and Conditions .

| Section | Description of Additional Services To Be Provided On An As-Needed Basis | Material Cost | \$/Hour per Person |
|---------|--|---|----------------------|
| 1.4.1 | General Mulching (Material Cost for mulch) | \$ _____ per cubic yard | \$ _____ |
| 1.3.1.3 | Mulch spreading service | \$ _____ per cubic yard | \$ _____ |
| 1.4.2 | Seeding and Placement of Straw on Bare Spots (Material Cost for seed and straw) | \$ _____ per square foot | \$ _____ |
| 1.4.3 | Flower Bed Maintenance (Material Cost for pre-emergent) | \$ _____ per square foot | \$ _____ |
| 1.4.4 | Pruning | | \$ _____ |
| 1.4.5 | Installation of New plantings (Material Cost for markup over wholesale cost) | _____ % | \$ _____ |
| 1.4.6 | Removal of Leaves and Debris | | \$ _____ |
| 1.4.7 | Removal of Dead Shrubs | | \$ _____ |
| 1.4.8 | Removal of Trees | Small Trees - < 1 foot in diameter | \$ _____ |
| | | Medium Trees - < 2 foot in diameter | \$ _____ |
| 1.4.9 | Watering of flowers, trees and lawns | Connecting to Hose Bibs on CMHA's Property | \$ _____ |
| | | Utilization of Treegator or equivalent | \$ _____ per tree |
| | | Utilization of watering truck and delivery of water | \$ _____ |
| 1.4.10 | Pressure Washing Sidewalks, Driveways, Houses | | \$ _____ |
| 1.4.11 | General Mowing and Trimming Services | | \$ _____ |
| 1.4.12 | Snow Removal Services | \$ _____ salt (per 25 lb bag or per _____ lb bag) | \$ _____ |
| 1.4.13 | Landscaping Fabric | \$ _____ per square yard | \$ _____ |
| 1.5.1 | Graffiti Removal | | \$ _____ |
| 1.5.2 | Fence Installation and/or Repair (Material Cost for markup over wholesale cost for fence materials) | _____ % | \$ _____ |
| 1.5.3 | Fence Painting | | \$ _____ |
| 1.5.4 | Concrete work (small scale) | | \$ _____ |
| 1.5.5 | Erosion Control | \$ _____ per cubic yard soil | \$ _____ |
| N/A | Other services related to Grounds Maintenance Services | | \$ _____ |