



**1316 Crotty #11 – Modernization**

**To Offerors:**

The following additions, deductions, changes and corrections to the proposal and specifications for the above referenced project shall hereby be incorporated into the work, and their effect on the proposal shall be reflected in the Offeror's proposal. Offerors shall also verify this fact by indicating the receipt of the addendum in their proposal.

**Additions, deductions, changes and/or corrections:**

1. **Clarification:** The textured walls must be smoothed out to a level 4 finish prior to painting.
2. **Clarification:** The VCT floor must be removed prior to installing tile in bathroom.
3. **Clarification:** Contractor responsible for all plumbing modification needed to install tub, sinks, and toilet.
4. **Clarification:** The closet door shall be a curtain rod and curtains. See detail attached. Curtains shall be 2 panel. Each panel is to be at least ½ the width of the closet opening. Selectblinds, New Modern Farmhouse Curtains, Harvest Beige, Ivory liner, Nickel grommets.
5. The pre-quote walk thru sign in sheet is attached.

**End of Addendum 1**

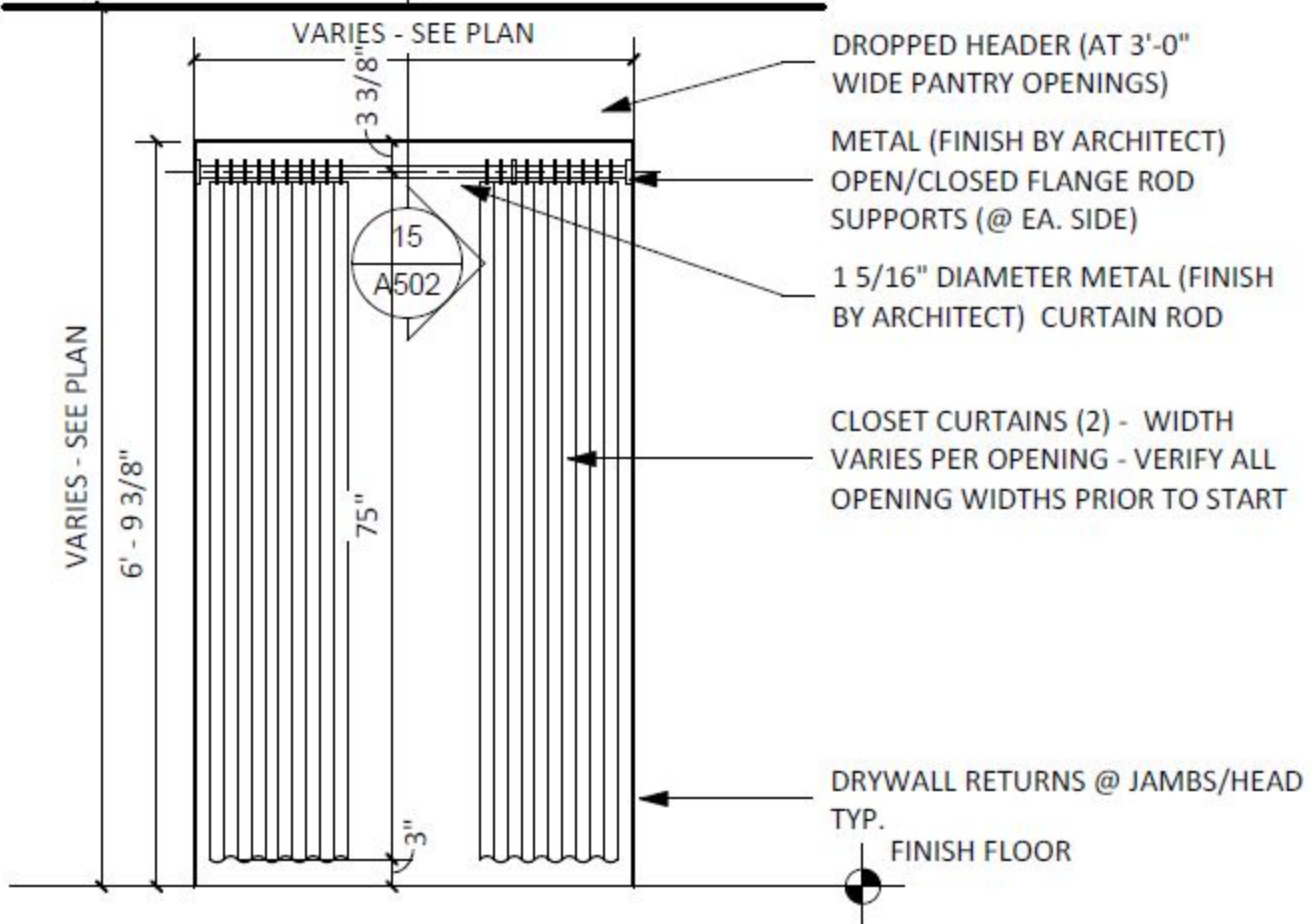

VARIABLES - SEE PLAN

3 3/8"

15

A502

75"

3"

VARIABLES - SEE PLAN

6' - 9 3/8"

DROPPED HEADER (AT 3'-0" WIDE PANTRY OPENINGS)

METAL (FINISH BY ARCHITECT) OPEN/CLOSED FLANGE ROD SUPPORTS (@ EA. SIDE)

1 5/16" DIAMETER METAL (FINISH BY ARCHITECT) CURTAIN ROD

CLOSET CURTAINS (2) - WIDTH VARIES PER OPENING - VERIFY ALL OPENING WIDTHS PRIOR TO START

DRYWALL RETURNS @ JAMBS/HEAD TYP.

FINISH FLOOR



Fill with legible block letters

Company Name	Name	E-mail
1 Prestige Home Improvement	Kelvin Mitchell	potdntka@gmail.com
2 Joe HEIDELBERG	BELFOR PROPEY	joseph.heidelberg@us.belfor.com
3 Belfor Property	Jake Mays	Jake.mays@us.belfor.com
4 RWB	Rodrigo William	rodrigo@rwbworldwide.com
5 CEC Renovation Solutions	Ryan Gibson	
6 CEC Renovation Solutions	Cory Lethington	CCRenovationsolutions@gmail.com
7		
8		
9		
10		
11		
12		
13		
14		
15		
16		
17		
18		
19		
20		