



**CINCINNATI METROPOLITAN HOUSING AUTHORITY**  
**SOLICITATION No. 2024-3034**  
**ADDEDUM No. 3**

**To Offerors:**

The following additions, deductions, changes and corrections to the proposal and specifications for the above-mentioned project shall hereby be incorporated into the work, and their effect on the proposal shall be reflected in the Offeror's proposal. Offerors shall also verify this fact by indicating the receipt of the addendum in their proposal.

**Additions, deductions, changes and/or corrections:**

**Change:**

**PROPOSAL SUBMITTAL DEADLINE & PUBLIC OPENING will be held April 29 at 10:00 a.m.**

**Clarification:**

Drawings showing kitchen layout attached.



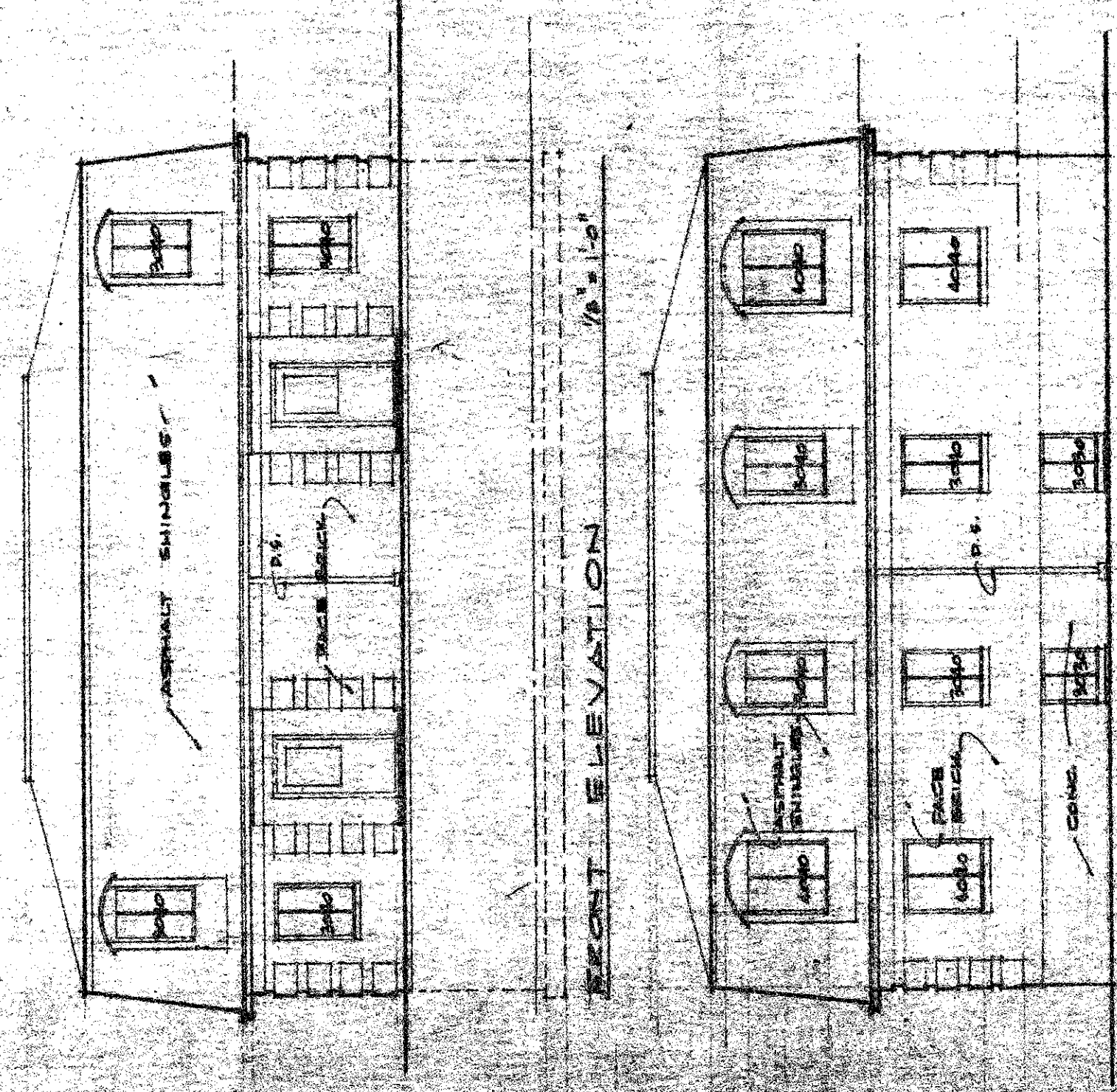

FRONT ELEVATION 1/8" = 1'-0"

REAR ELEVATION 1/8" = 1'-0"

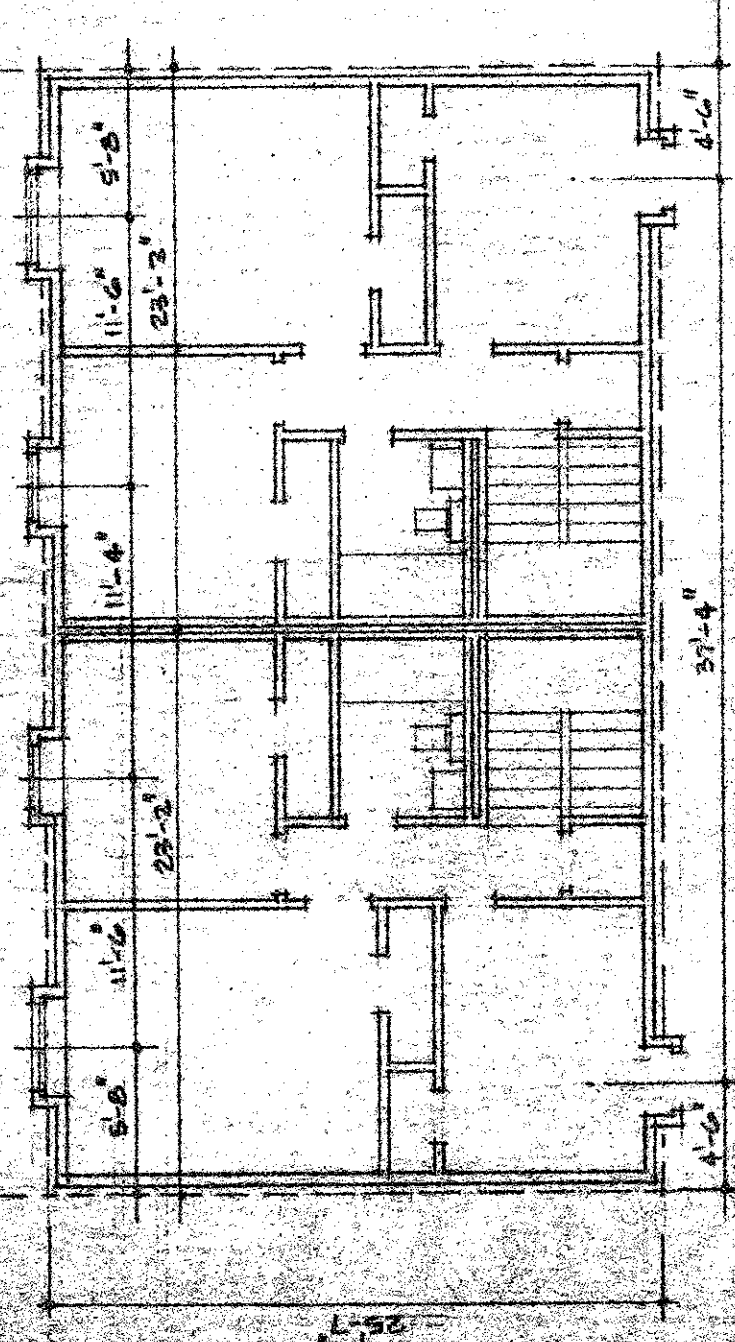

SECOND FLOOR PLAN 1/8" = 1'-0"

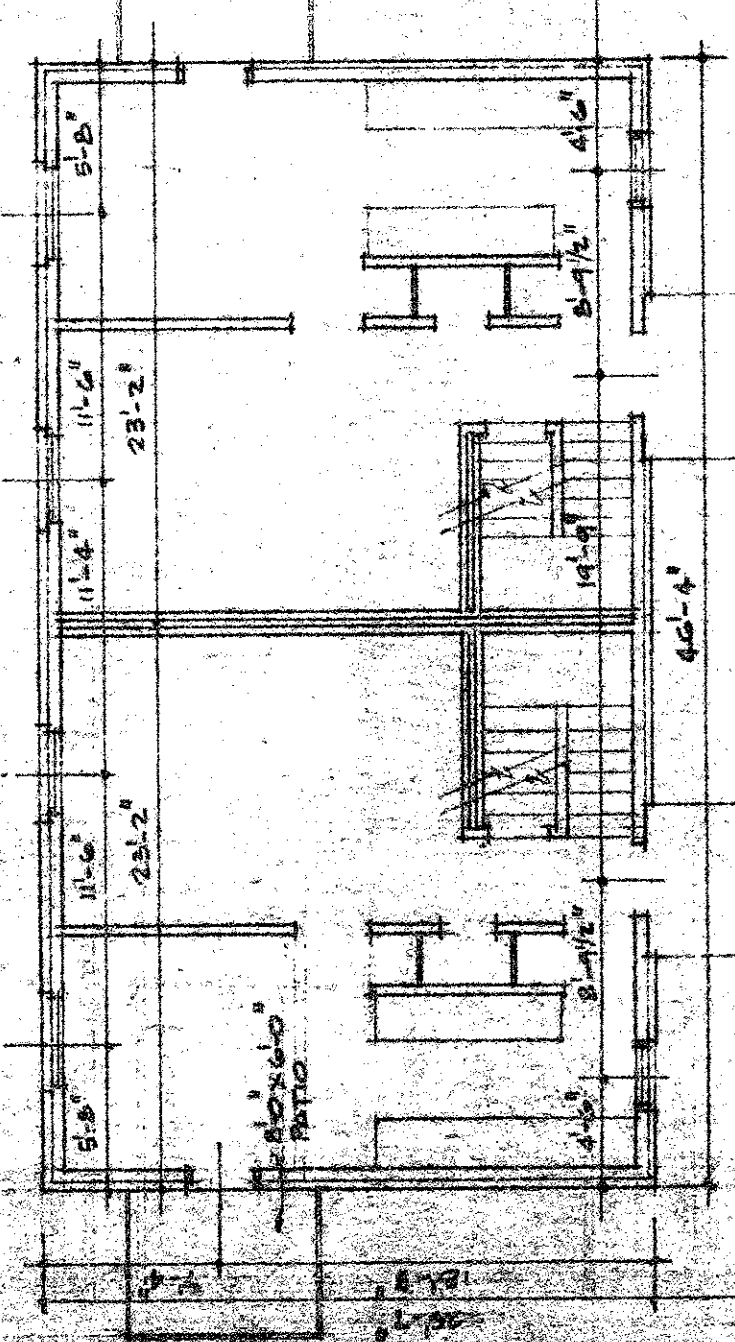

FIRST FLOOR PLAN 1/8" = 1'-0"

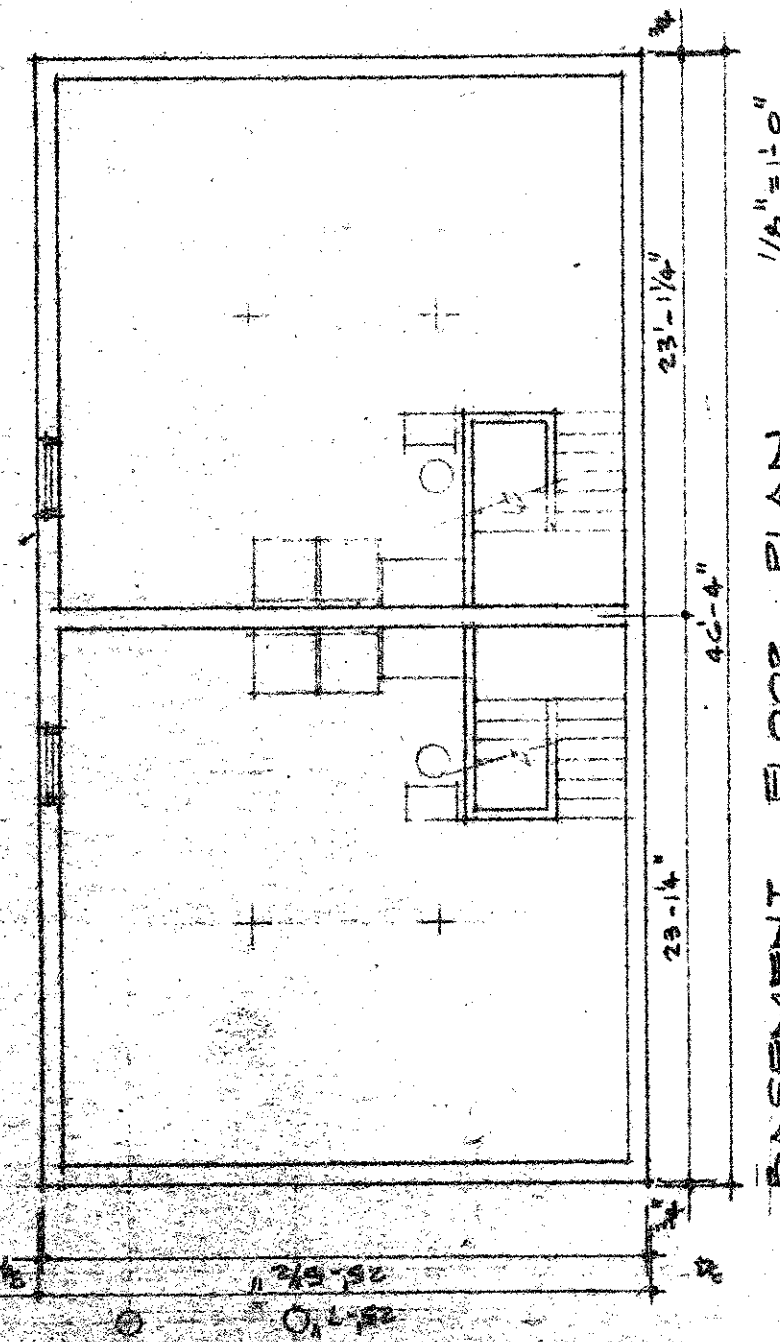

BASEMENT FLOOR PLAN 1/8" = 1'-0"

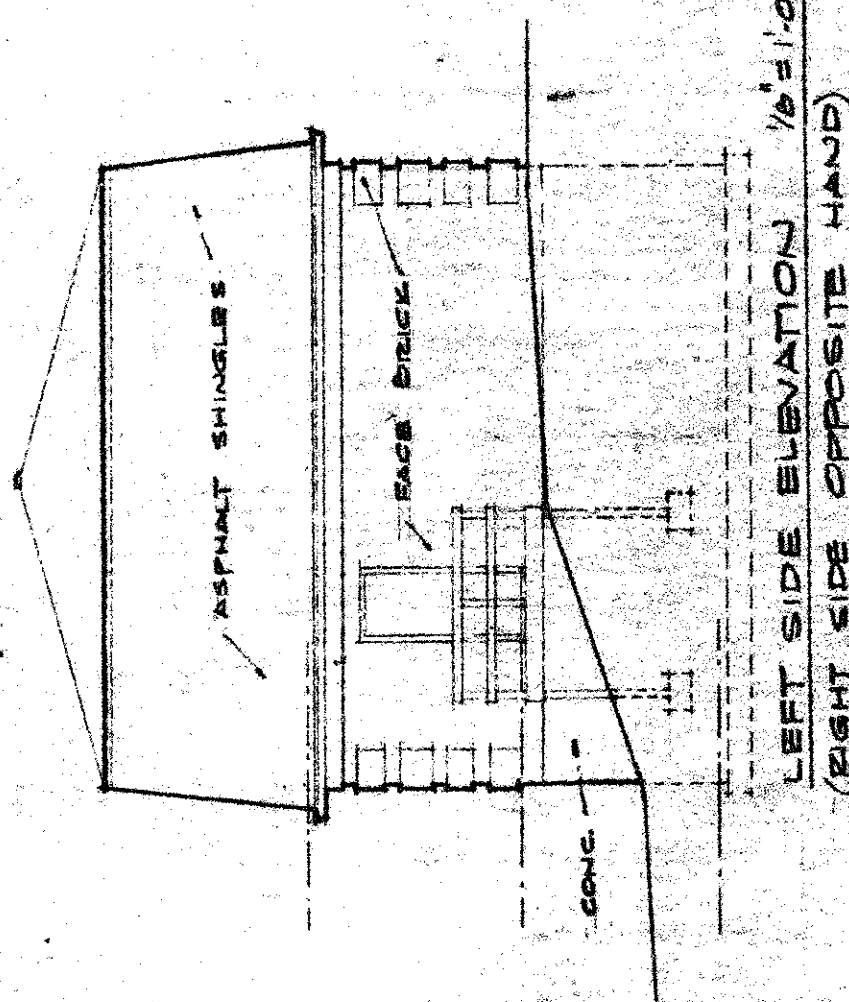

LEFT SIDE ELEVATION 1/8" = 1'-0"  
(RIGHT SIDE OPPOSITE HAND)

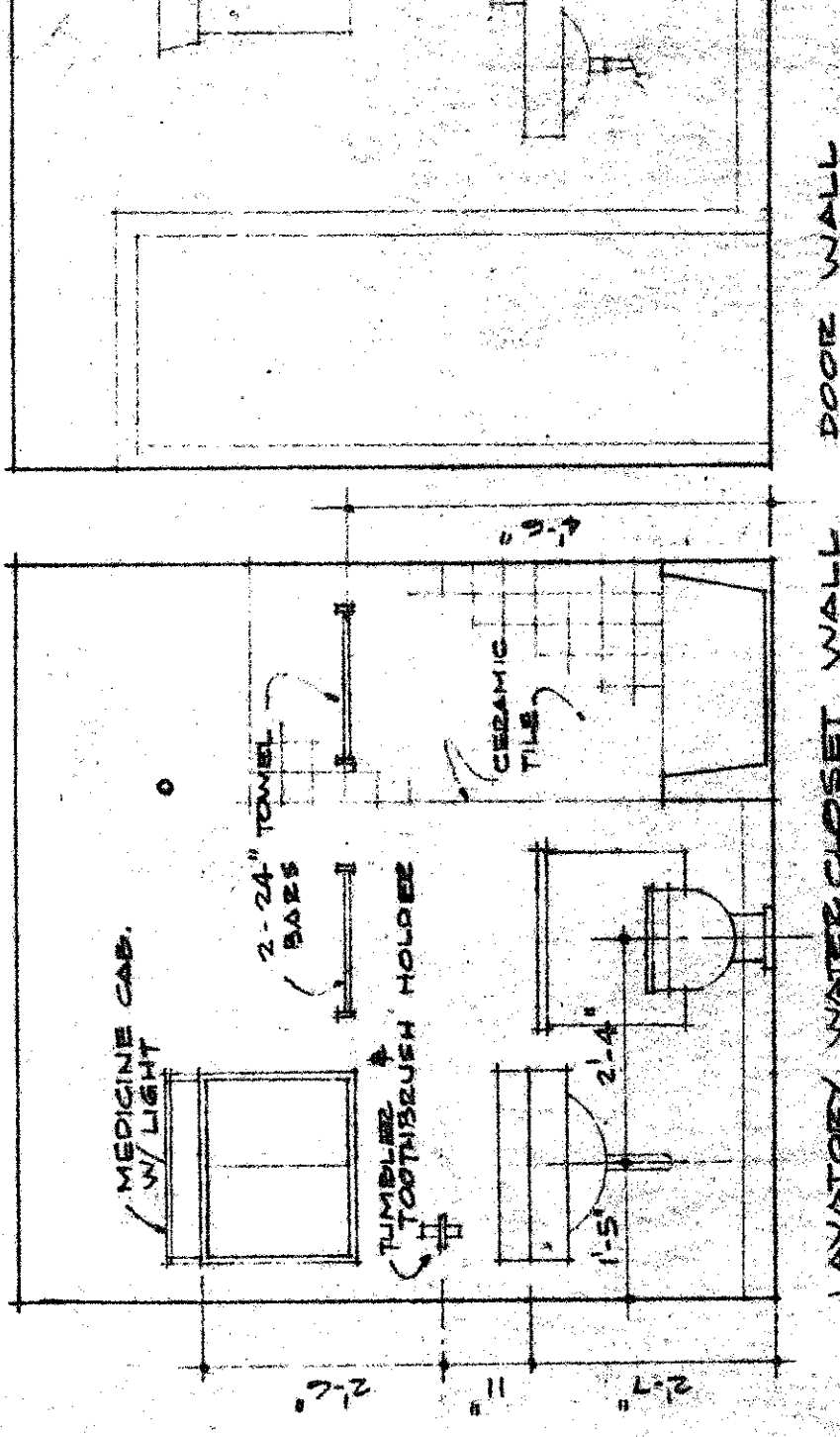

LAVATORY, WATER CLOSET WALL DOOR WALL

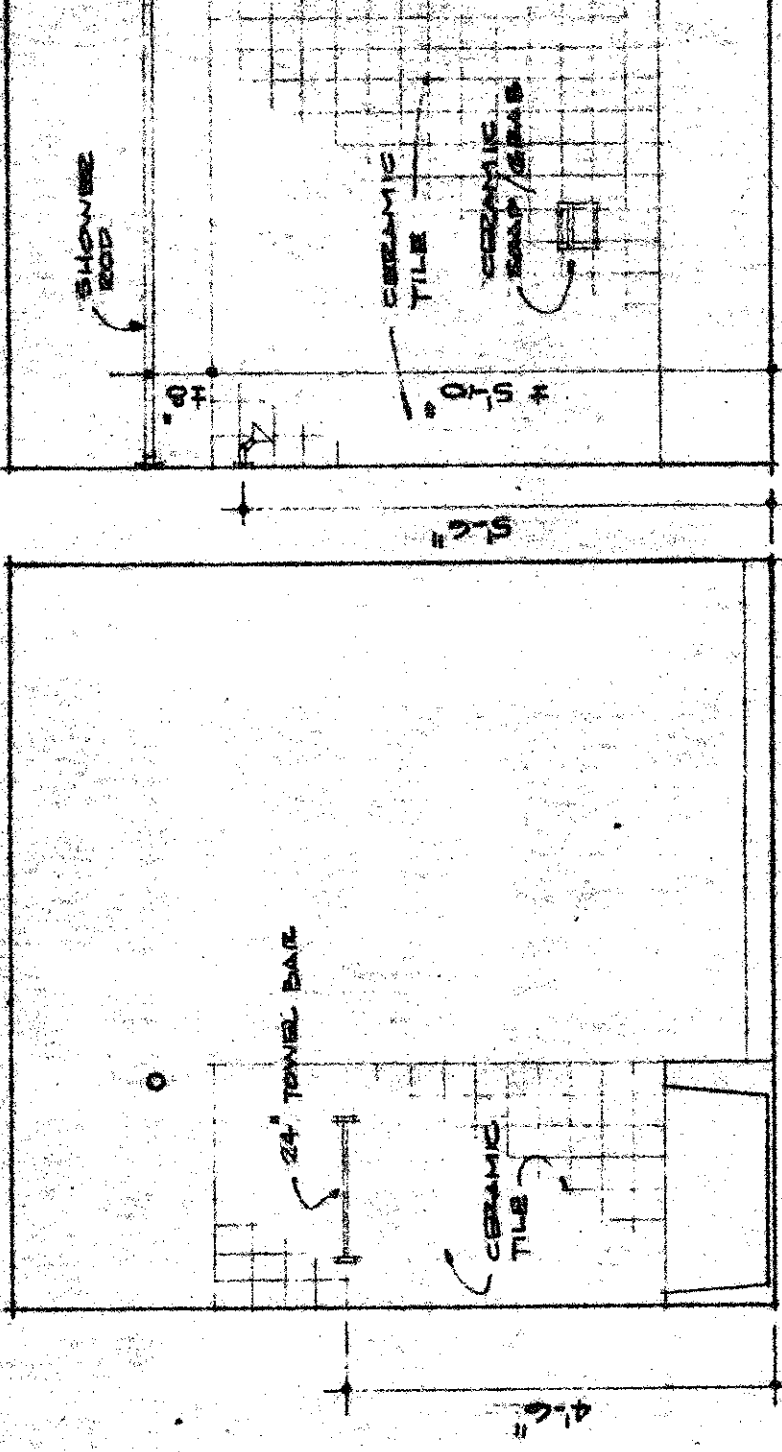

TUB WALL

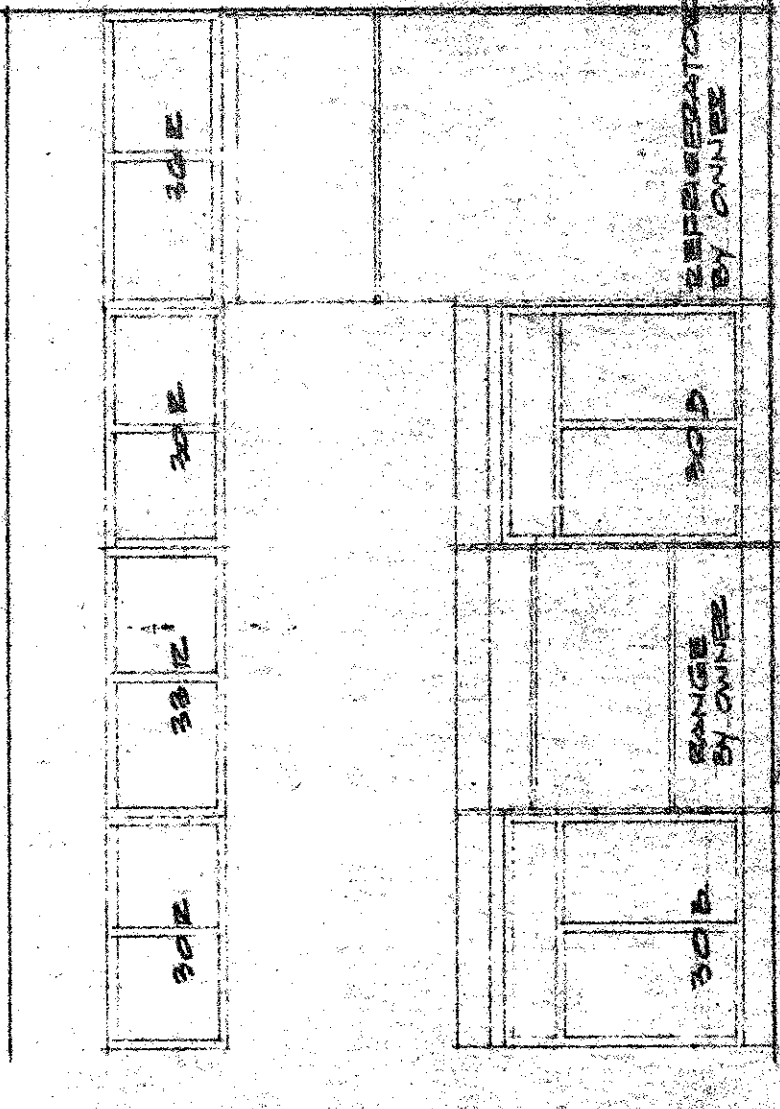

KITCHEN ELEVATIONS 1/8" = 1'-0"

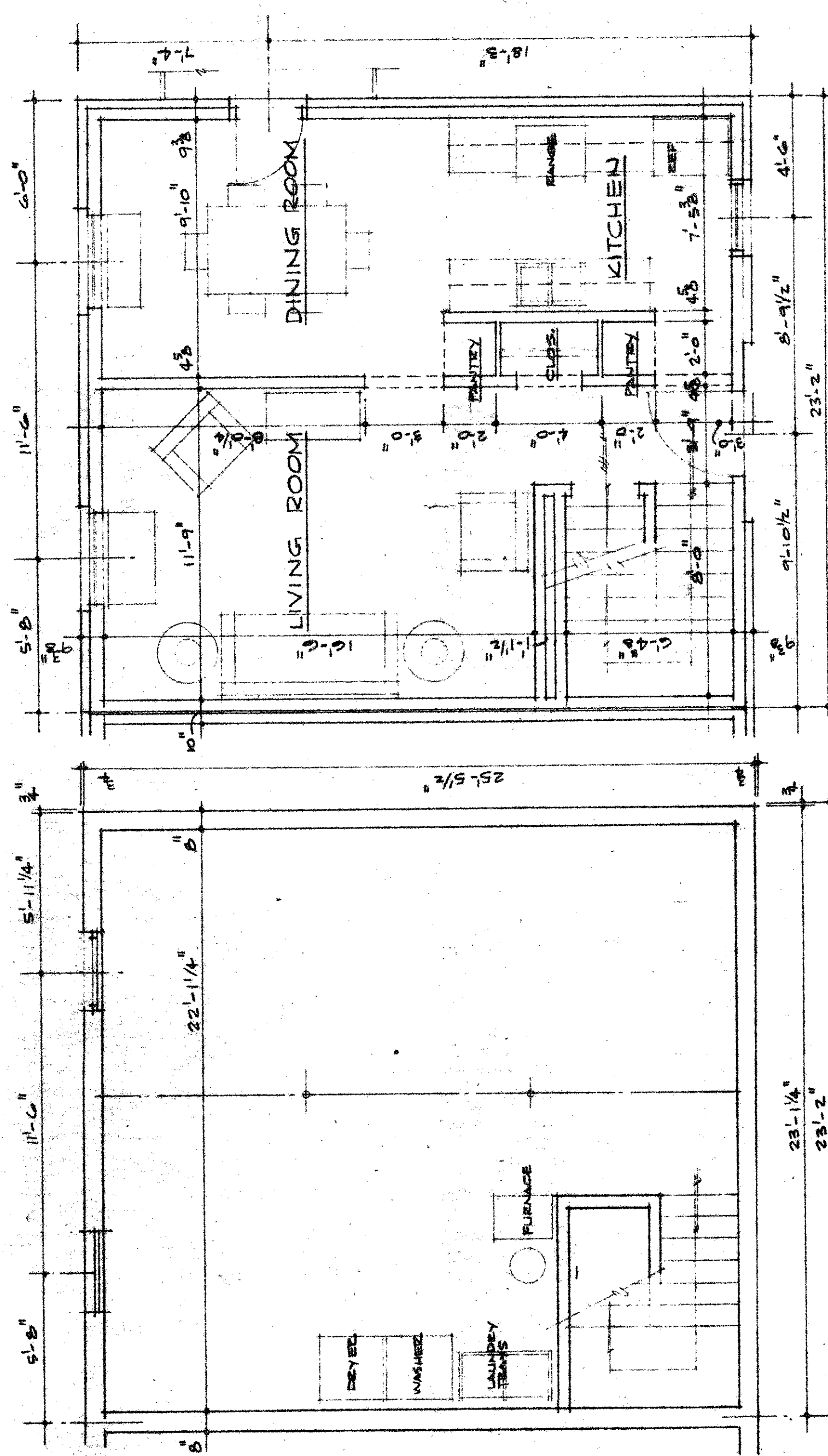

FIRST FLOOR PLAN

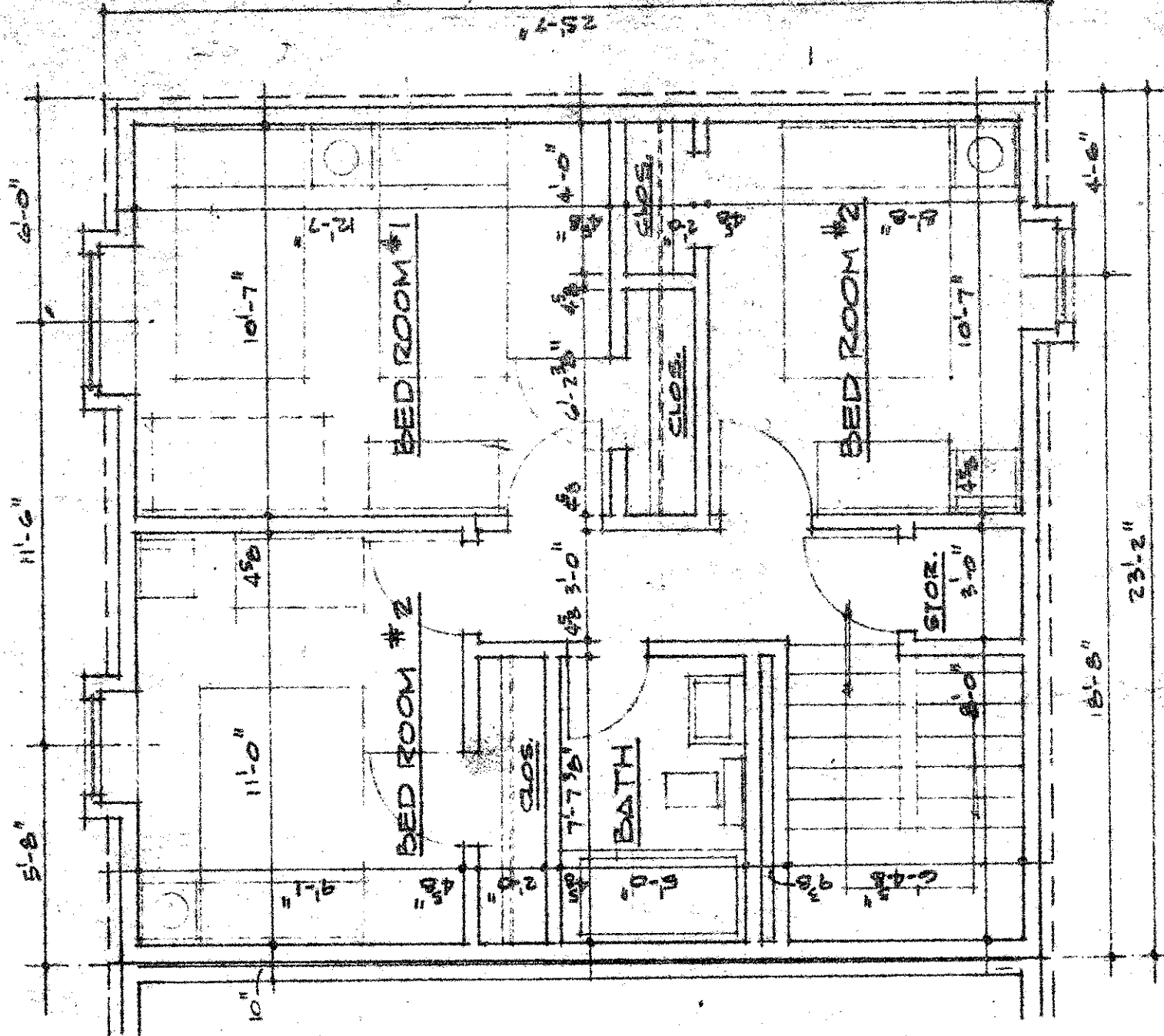

SECOND FLOOR PLAN

TYPICAL 3 BEDROOM DWELLING UNIT FLOOR PLANS

SCALE 1/8" = 1'-0"

**DONALD R. LAZ ARCHITECT-DELINEATOR**  
303 WEST SPRINGFIELD AVENUE  
CHAMPAIGN, ILLINOIS 61820  
PHONE 217-352-7719

REGISTERED ARCHITECT  
ILLINOIS  
DATE 7/14/70  
JOB NO.

**REPUBLIC DEVELOPMENT CO.**  
CINCINNATI, OHIO

**A2**





**End of Addendum 3**